

# BLACK OAK RANCH MASTER LAYOUT

BEING A DIVISION OF SECTIONS 10, 11, 12, 13, 14,  
15, 16, N 1/2 OF 21, N 1/2 OF 22, T 32 S, R 30 E, M.D.M.  
SECTION 7 & PORTIONS OF SECTIONS 8, 17 & 18  
T 32 S, R 31 E, M.D.M.

PHASE No. 1 = 49 - 20 AC + PARCELS - 36,200 LIN. FT. PROPOSED ROAD  
 PHASE No. 2 = 49 - 20 AC + PARCELS - 29,160 LIN. FT. PROPOSED ROAD  
 PHASE No. 3 = 49 - 20 AC + PARCELS - 26,700 LIN. FT. PROPOSED ROAD  
 PHASE No. 4 = 49 - 20 AC + PARCELS - 40,160 LIN. FT. PROPOSED ROAD  
 PHASE No. 5 = 49 - 20 AC + PARCELS - 42,700 LIN. FT. PROPOSED ROAD  
 PHASE No. 6\* = 49 - 20 AC + PARCELS - 27,300 LIN. FT. PROPOSED ROAD  
 TOTAL OF 294 - 20 AC + PARCELS - TOTAL OF 166,500 LIN. FT. PROPOSED ROAD  
 = 31.5 MILES  
 \* = PHASE No. 6 = PARCEL MAP No. B524

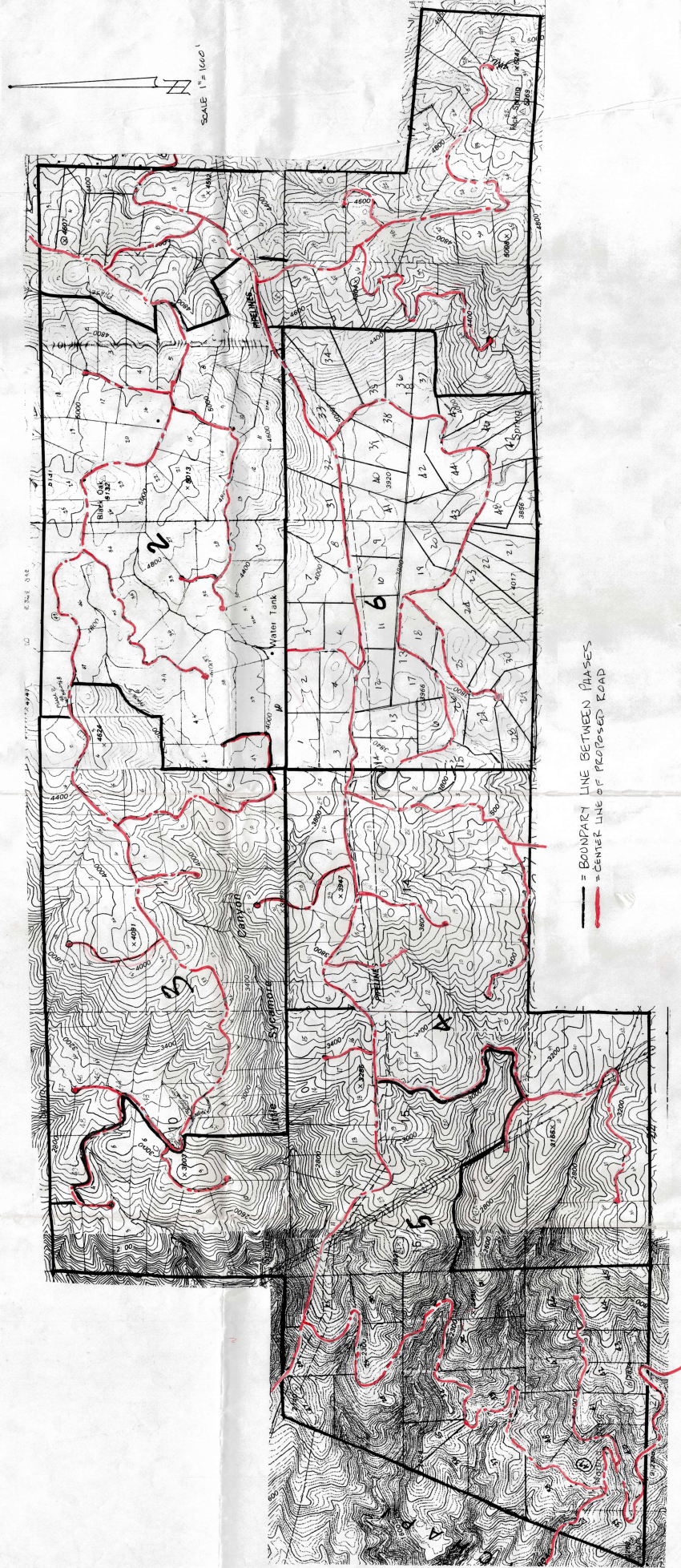

— = BOUNDARY LINE BETWEEN PHASES  
 — = CENTER LINE OF PROPOSED ROAD